

REVISED BOUNDARY LINE EXHIBIT

SW & SE QUARTER OF SECTION 16
 NW & NE QUARTER OF SECTION 21
 TOWNSHIP 1 NORTH, RANGE 3 EAST, W,M,
 CITY OF WASHOUGAL, CLARK COUNTY, WASHINGTON

AREA

PARCEL	SQ. FT.	ACRES±
ADJUSTED PARCEL 1	74,698	1.715
ADJUSTED PARCEL 2	34,882	0.801
ADJUSTED PARCEL 3	119,388	2.741
ADJUSTED PARCEL 4	113,552	2.607
ADJUSTED PARCEL 5	70,737	1.624
ADJUSTED PARCEL 6	83,621	1.920
ADJUSTED PARCEL 7	84,524	1.940
ADJUSTED PARCEL 8	61,005	1.400
ADJUSTED PARCEL 9	71,788	1.648
ADJUSTED PARCEL 10	22,324	0.512
ADJUSTED PARCEL 11	53,159	1.220
ADJUSTED PARCEL 12	136,068	3.124
ADJUSTED PARCEL 13	2,108,690	48.409
ADJUSTED TAX LOT 14	135,064	3.101

* ADJUSTED PARCELS 1-14 PER AF #5104047

ADJUSTED TAX LOT 10 104,304 2.394
 PER AF #4980983

DETAIL NOT TO SCALE

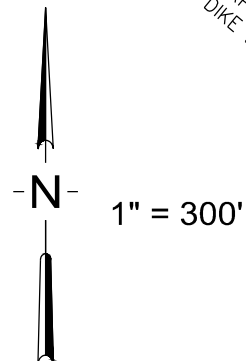
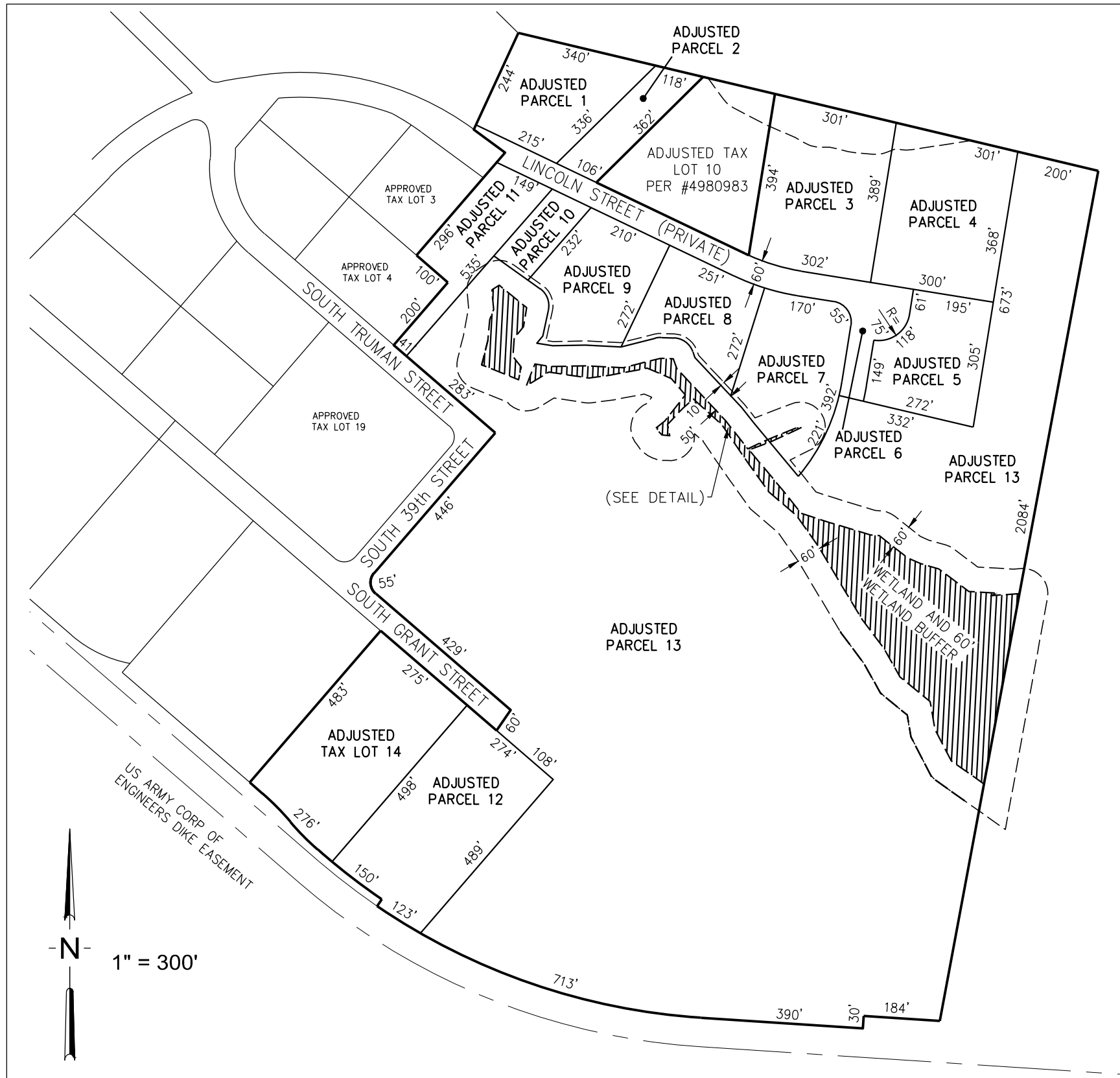
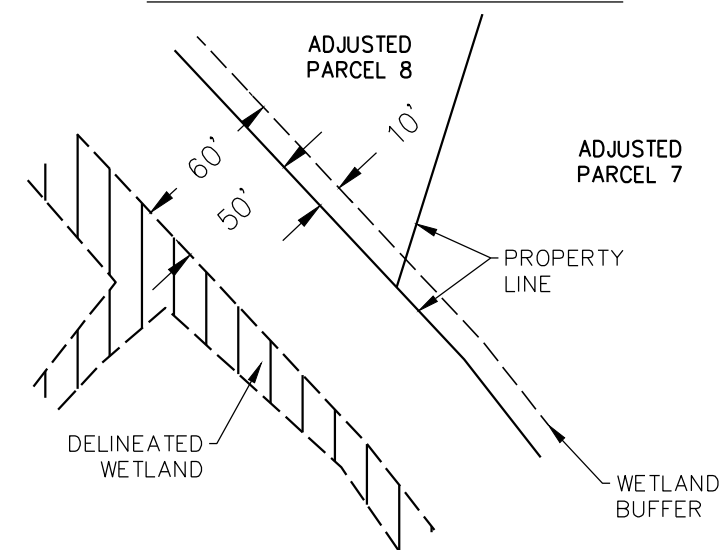

Mackay Sposito

ENERGY PUBLIC WORKS LAND DEVELOPMENT
 www.mackaysposito.com

STEIGERWALD COMMERCE CENTER
 PORT OF CAMAS/WASHOUGAL, WASHINGTON

Date: AUGUST, 2015

Scale: 1"=300'

Drawn By: CDL

Date Plotted: 8/5/15

Drawing Name: 15791 EC-BLA

JOB NUMBER

15791

SHEET

2 OF 2